Le travailleur et le patron
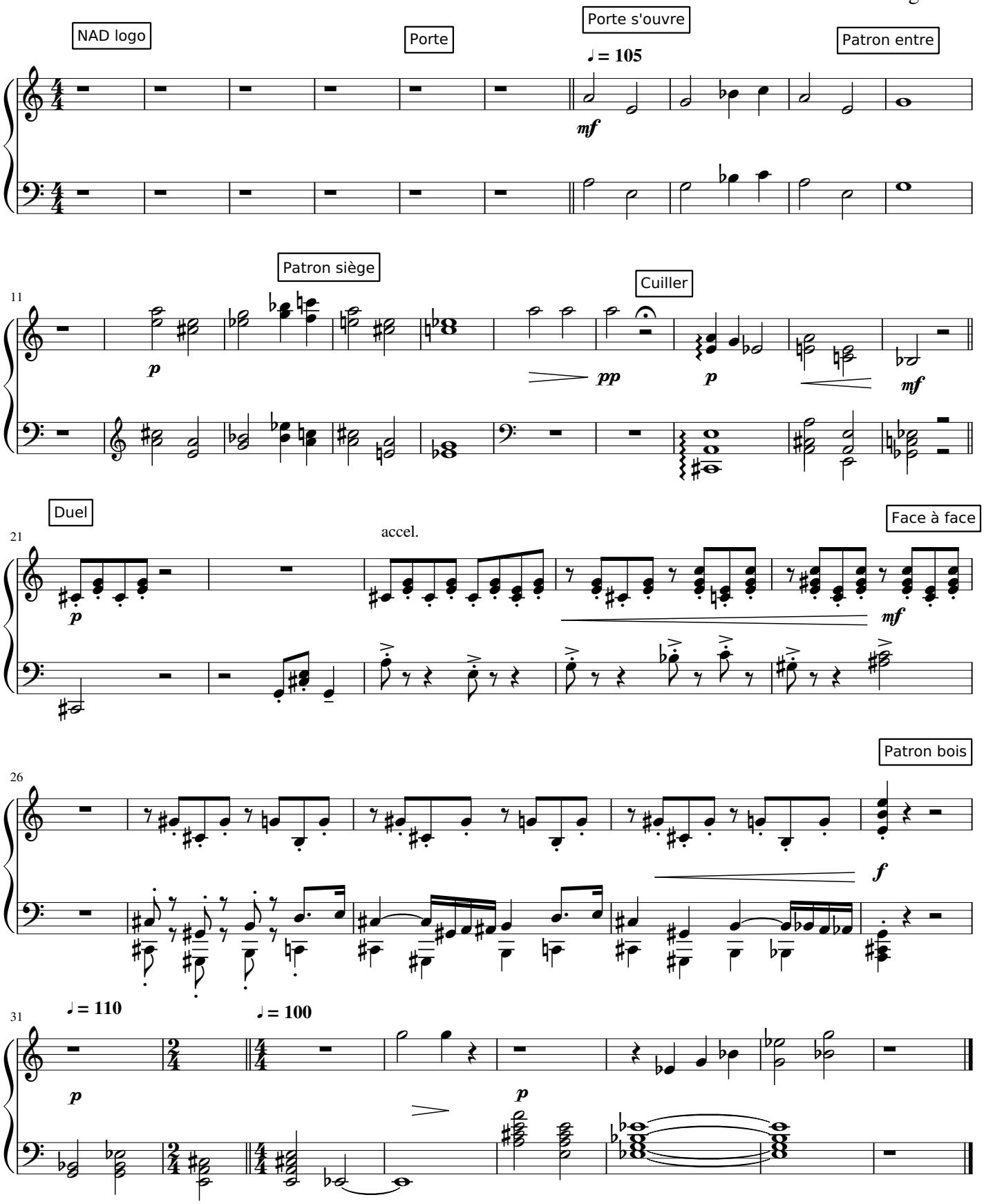
Tiago Vaz